

# BELLINGHAM BAY

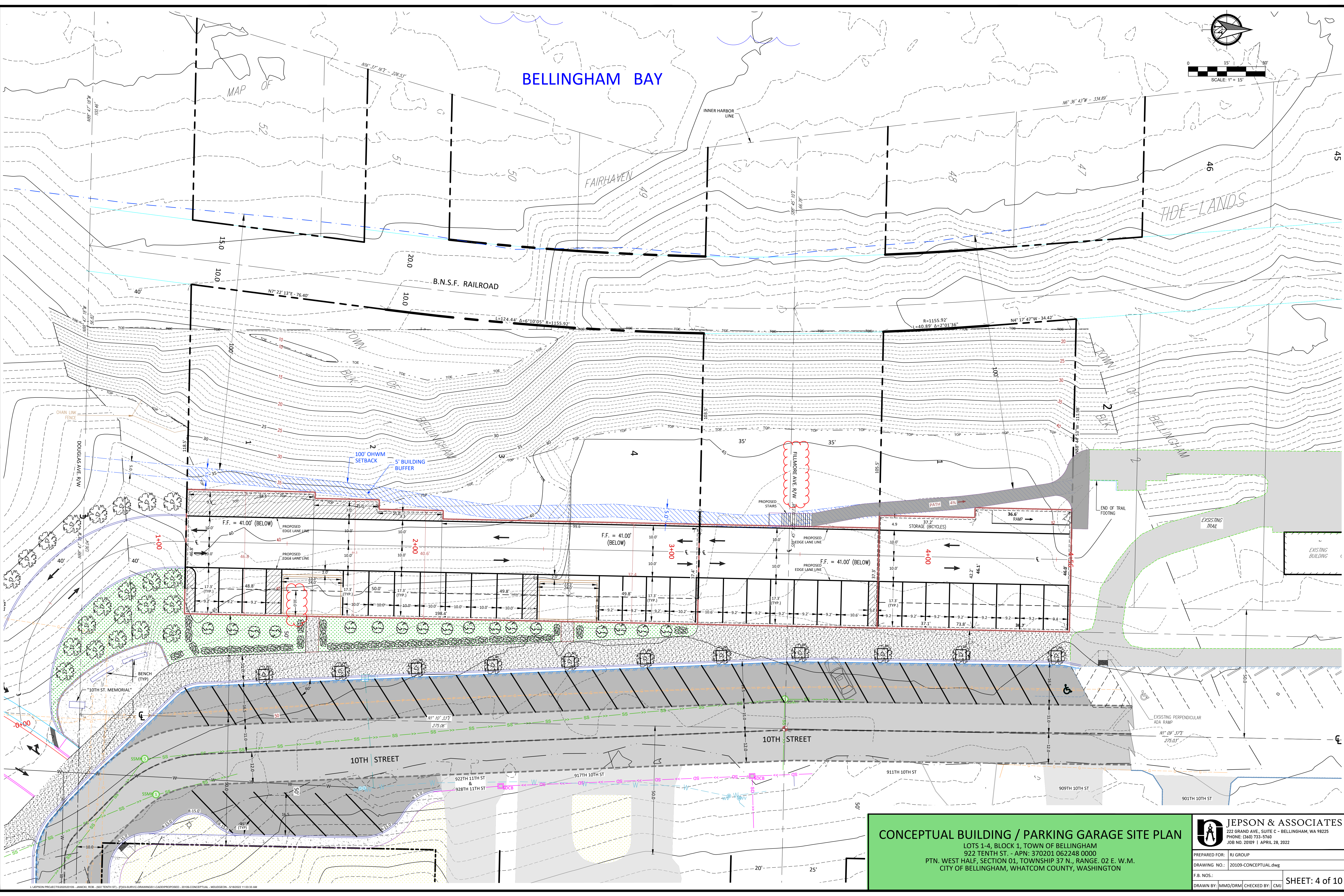

**CONCEPTUAL BUILDING / PARKING GARAGE SITE PLAN**  
 LOTS 1-4, BLOCK 1, TOWN OF BELLINGHAM  
 922 TENTH ST. - APN: 370201 062248 0000  
 PTN. WEST HALF, SECTION 01, TOWNSHIP 37 N., RANGE. 02 E. W.M.  
 CITY OF BELLINGHAM, WHATCOM COUNTY, WASHINGTON

**JEPSON & ASSOCIATES**  
 222 GRAND AVE. SUITE C - BELLINGHAM, WA 98225  
 PHONE: (360) 733-5740  
 JOB NO. 2019 | APRIL 28, 2022

PREPARED FOR:	RJ GROUP
DRAWING NO.:	20109-CONCEPTUAL.dwg
F.B. NOS.:	
DRAWN BY:	MMD/DRM
CHECKED BY:	CMJ

**SHEET: 4 of 10**

JEPSON PROJECTS/2019/0109 - JANKOL ROB - 102 TENTH ST. - EP03-SUPV-DRAWINGS/CADD/PROPOSED - 2019-CONCEPTUAL - MDD/DOEN - 5/18/2022 11:03:31 AM